FIRST CHOICE
CHOPPING MALL
18
Where shopping can cost you an arm and a leg.
CHOPPING MALL
Starring KELLI MARONEY • TONY O'DELL • JOHN TERLESKY • RUSSEL TODD
PAUL BARTEL • MARY WORONOV and DICK MILLER Written by JIM WYNORSKI & STEVE MITCHELL
Robots Created by ROBERT SHORT Produced by JULIE CORMAN Directed by JIM WYNORSKI

The Stars of "THE TEXAS CHAINSAW MASSACRE" are back.

FUTURE-KILL

Starring EDWIN NEAL as "Splatter" — MARILYN BURNS
A Magic Shadows Production — Executive Producer DON BARKER
Produced by JOHN BEST and GREGG UNTERBERGER
Written and Directed by RONALD W. MOORE
With additional material by EDWIN NEAL, JOHN BEST, and GREGG UNTERBERGER

Copyright © MCMXXXV Magic Shadow Productions. All rights reserved.

cinematográfica

interfictures

FICÇÃO

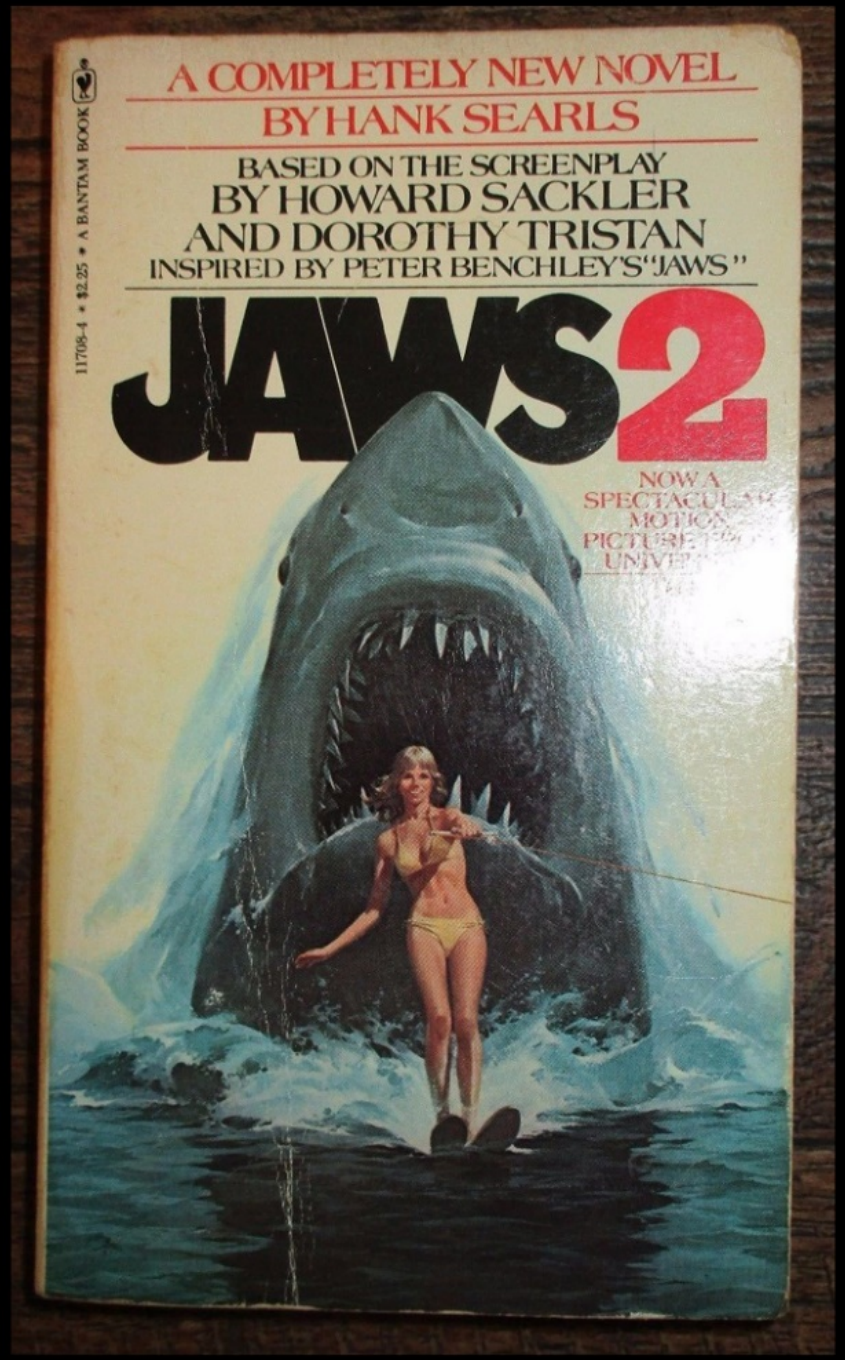
A COMPLETELY NEW NOVEL
BY HANK SEARLS
BASED ON THE SCREENPLAY
BY HOWARD SACKLER
AND DOROTHY TRISTAN
INSPIRED BY PETER BENCHLEY'S "JAWS"
JAWS 2
NOW A SPECTACULAR MOTION PICTURE
11708-4 • $2.25 • A BANTAM BOOK

SMILE
WITZ
BATMAN
THE
KILLING
JOKE
ALAN MOORE
BRIAN BOLLAND
JOHN HIGGINS

Detective
COMICS
2
1989
US $2.00
CAN $2.50
UK 80P
APPROVED BY THE COMICS CODE AUTHORITY
ALL-NEW
ANNUAL
1989
FEATURING
MARK
WAID
BRIAN
AUGUSTYN
VAL
SEMEIKS
MICHAEL
BAIR
PLUS:
WHO'S WHO
ENTRIES
mycomicshop

Detective
COMICS
606
US $1.00
THE HUD PACK
PART 3 OF 4
GRANT
BREYFOGLE
MITCHELL
R.I.P.

VERTIGO
DC COMICS
NO. 31
DEC 98
$3.95 US
$5.95 CAN
SUGGESTED FOR MATURE READERS
THE DREAMING
MANY MANSIONS
NOVEMBER EVE
CAITLÍN R. KIERNAN
PETER HOGAN
PAUL LEE
KIM DEMULDER
SHAWN MCMANUS
SCOTT HAMPTON
GARY AMARO
DIRECT SALES

VERTIGO
DC COM
CAITLÍN R. KIERNAN
REBECCA GUAY
35
the dreaming
kaleidoscope
NO. 35
APR 99
$2.50 US
$3.95 CAN
SUGGESTED FOR MATURE READERS
DIRECT SALES
COVER-DAVE MCKEAN

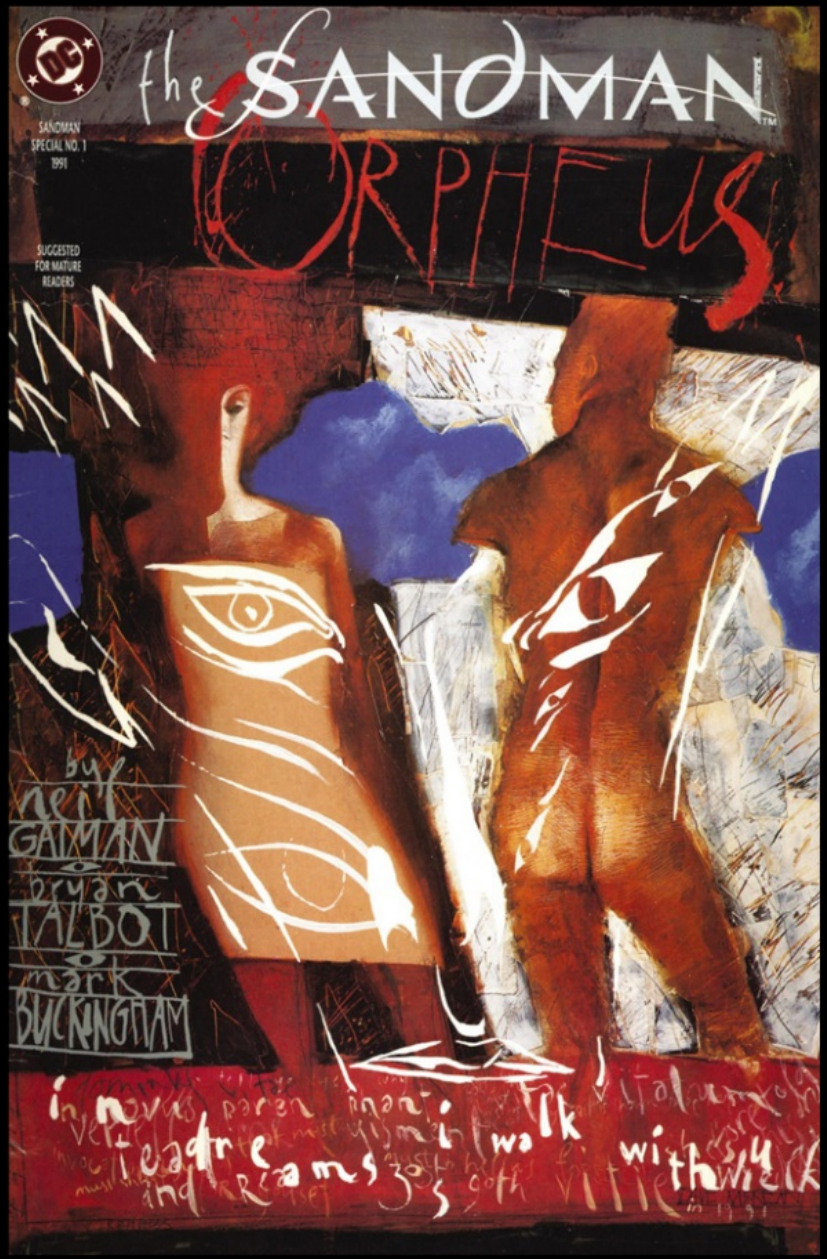
the SANDMAN
SANDMAN SPECIAL NO. 1 1991
SUGGESTED FOR MATURE READERS
ORPHEUS
by
neil GAIMAN
bryan TALBOT
mark BUCKINGHAM

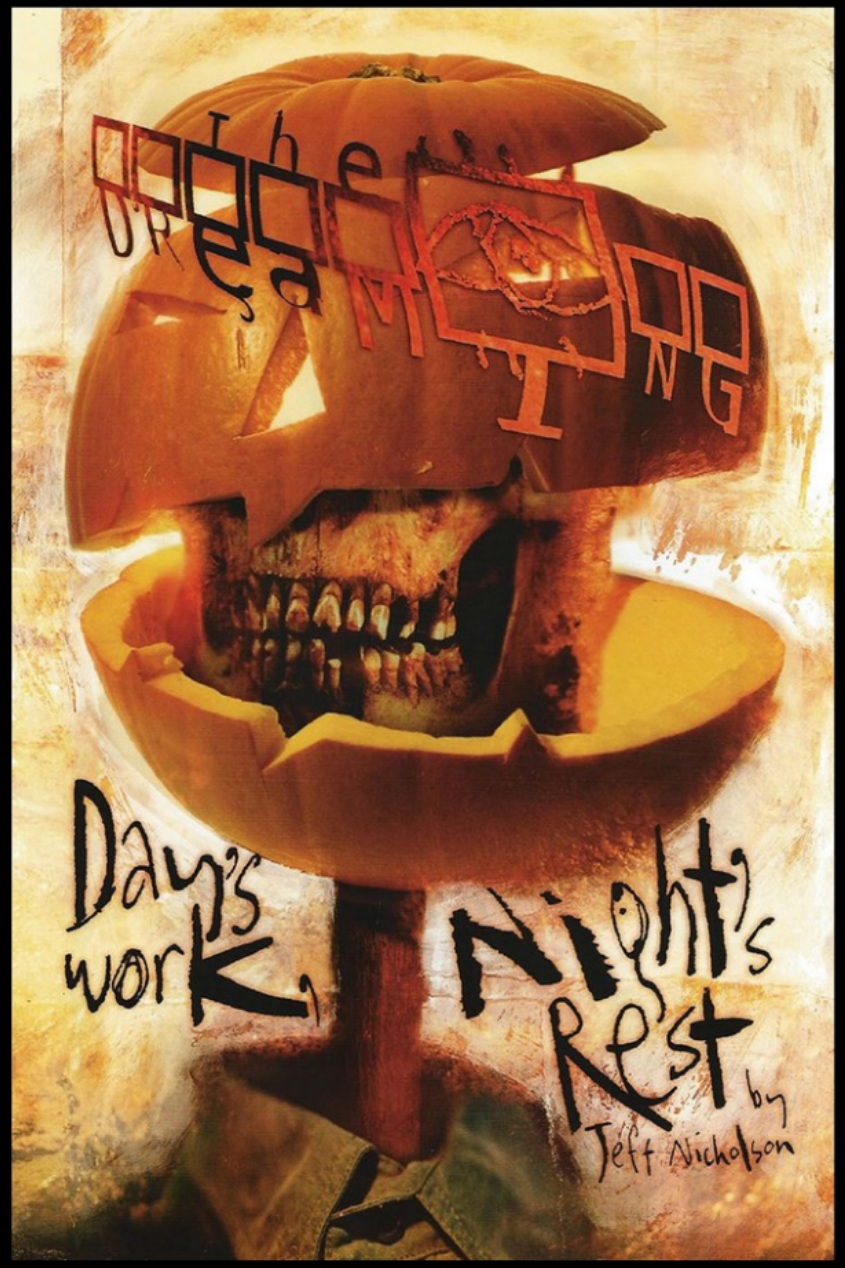
The Dreaming
Day's work,
Night's Rest
by
Jeff Nicholson

CHAPEL HILL

voice of broken glass

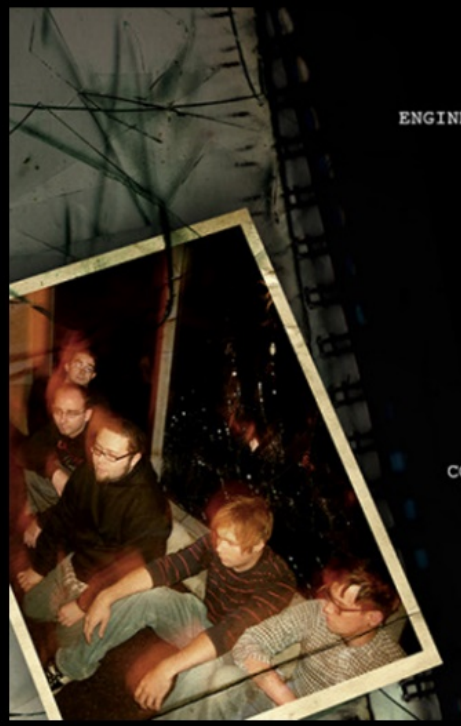

MUSIC & LYRICS BY
CHAPEL HILL

ENGINEERED & MASTERED BY
ALEX ARSENAULT

PRODUCED BY GRUMPS
& CHAPEL HILL

CHAPEL HILL IS:
TED BERGER
SCOTT McGREGOR
NATHAN WHITE
NEIL ADAMS
& STEVE McNEIL

PUBLISHED BY:
ARCANUM RECORDS

COVER GRAPHIX & BAND
PHOTO BY BUCK B.

CONTACT:
WWW.MYSPACE.COM
/CHAPELHILL

BOOKING:
CHAPEL.HILL.INFO@
GMAIL.COM

1. TOMORROW'S FAILURES TODAY
2. PRICE OF PERSERVERENCE
3. DANCE OF BROKEN EFFORT
4. DO YOU READ SUTTER KANE?
5. BORROWED TIME
6. THE BEST YOU CAN EXPECT IS TO AVOID THE WORST
7. THE LESSON OF METCALF
8. I.C./I.T.
9. TRAVOLTA
10. MANERO

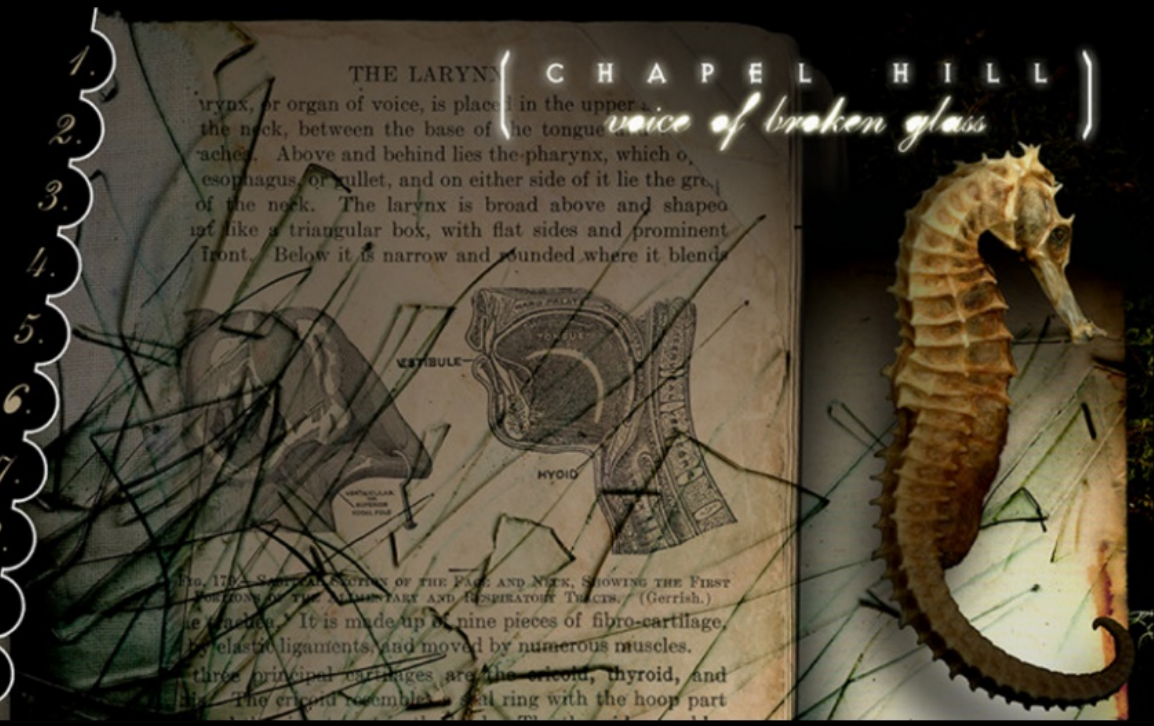

[CHAPEL HILL]

voice of broken glass

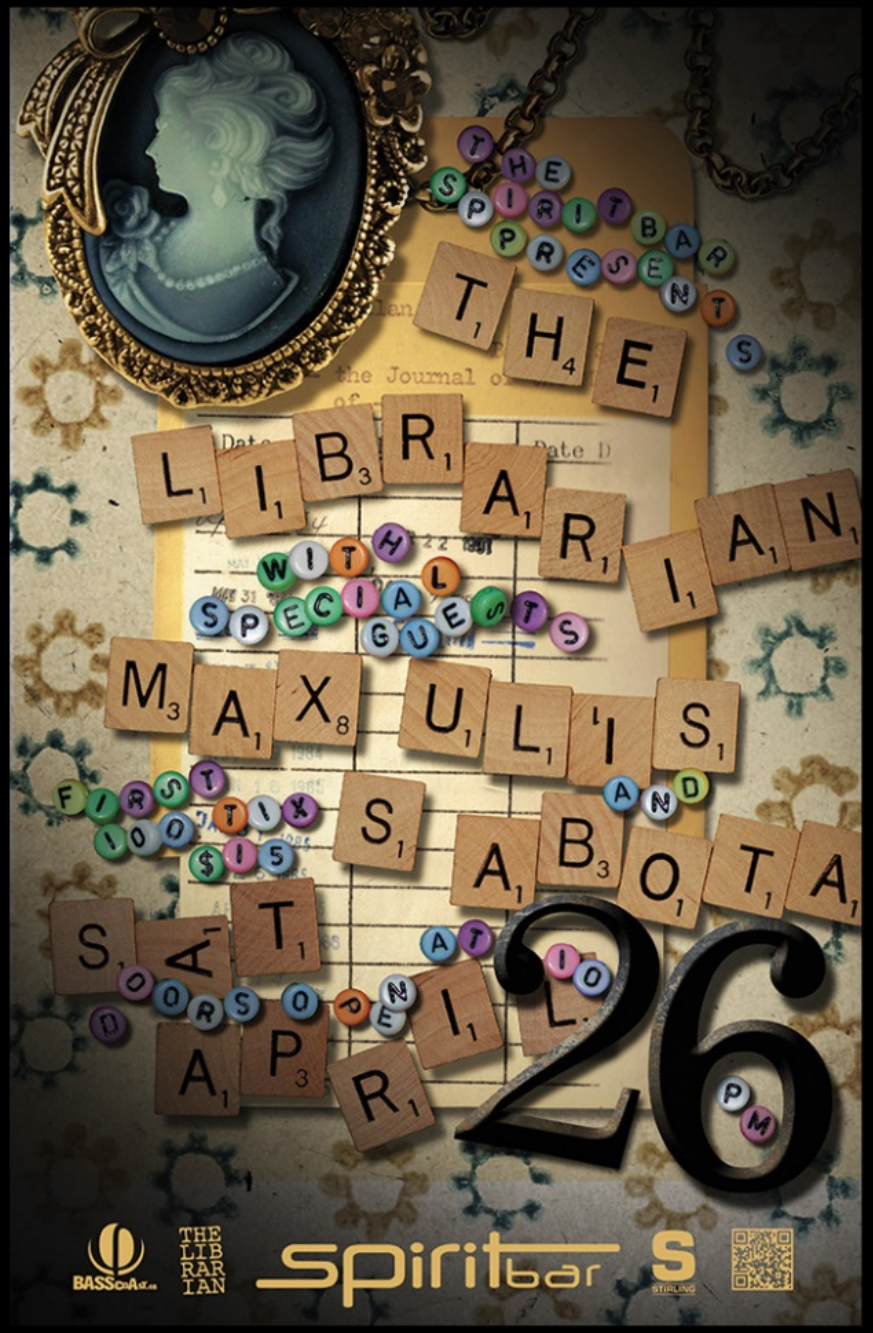
THE SPIRIT BAR PRESENTS
THE LIBRARIAN
WITH SPECIAL GUESTS
MAX ULIS
AND
SABOTA
FIRST 100 TIX $15
SAT APRIL
DOORS OPEN AT 10 PM
26
BASSOIA ST.
THE LIBRARIAN
spiritbar
STIRLING

SANDMAN
MASTER of DREAMS
GAIMAN KIETH DRINGENBERG

“PRIDE IN WHAT AND WHO YOU ARE IS A STRONG FOUNDATION,
BUT DON'T BE DEFINED BY YOUR OPPRESSION; USE YOUR ANGER, DON'T LET IT USE YOU.”

DAVE MCKEAN

MARVEL
THE NON-MUTANT SUPER HERO!
the AMAZING SPIDER-MAN
VENOM IS BACK!
$1.00 US
$1.25 CAN
316
JUN
02457
APPROVED BY THE COMICS CODE
MCFARLANE

MARVEL
The AMAZING SPIDER-MAN
ACTS of VENGEANCE!
THE NON-MUTANT -
© 1989 MARVEL ENT GROUP, INC.
$1.00 US
$1.25 CAN
328
JAN
UK 60p
NOW WHO'S THE STRONGEST ONE THERE IS?!
McFARLANE
PLUS: THE MUTANT MENACE OF SEBASTIAN SHAW!

MARVEL COMICS
SOMETHING STRANGE IS GOING ON HERE!
SPIDER-MAN
"TORMENT"
PART THREE OF FIVE
$1.75 US
$2.25 CAN
3
OCT
01321
APPROVED BY THE COMICS CODE AUTHORITY
M'FARLANE

MARVEL COMICS
SPIDER-MAN
THE ARACHKNIGHT TRIUMPHANT?!
"TORMENT"
PART FIVE OF FIVE
1.75 US
$2.25 CAN
5
DEC
UK 60p
APPROVED BY THE COMICS CODE AUTHORITY
McFARLANE

SLEEP--
-- SPIDER, SLEEP.
YOU HAVE EARNED THIS REST.

DON’T EVER COMPROMISE YOUR SOURCE MATERIALS.

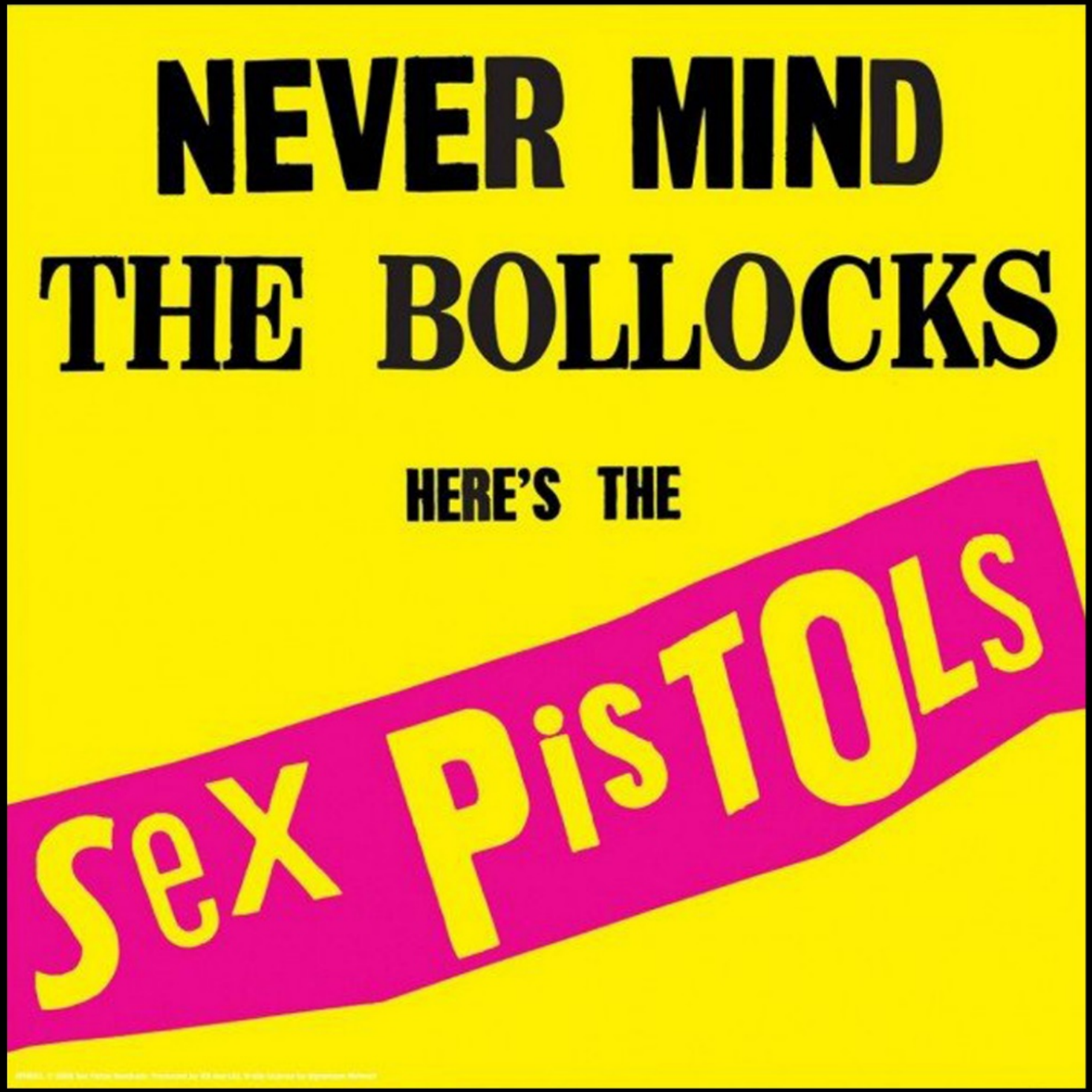
NEVER MIND
THE BOLLOCKS
HERE'S THE
SEX PISTOLS

Sex Pistols
FUCK
forever

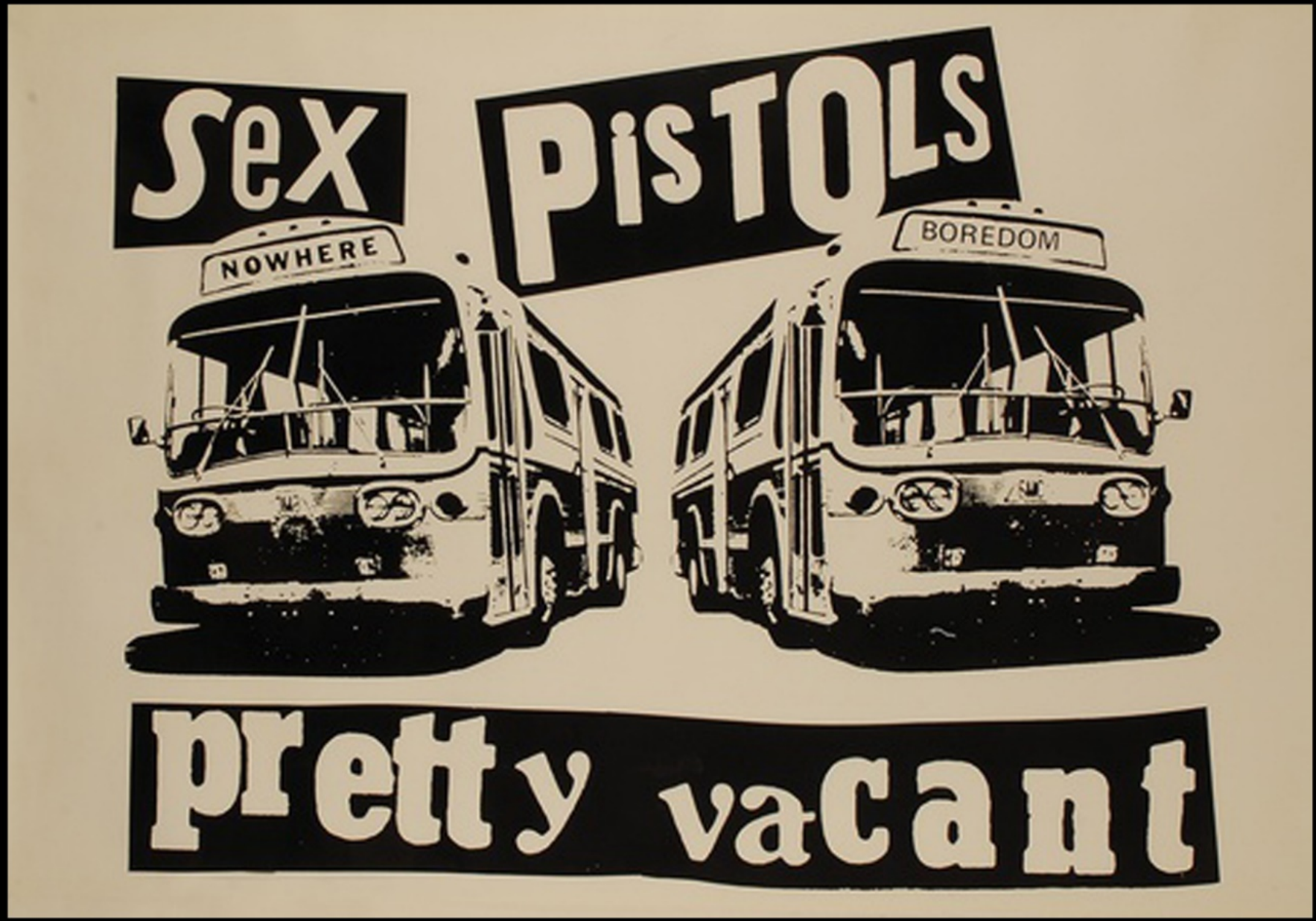
Sex Pistols
NOWHERE
BOREDOM
pretty vacant

facebook
twitter
Pretty complacent